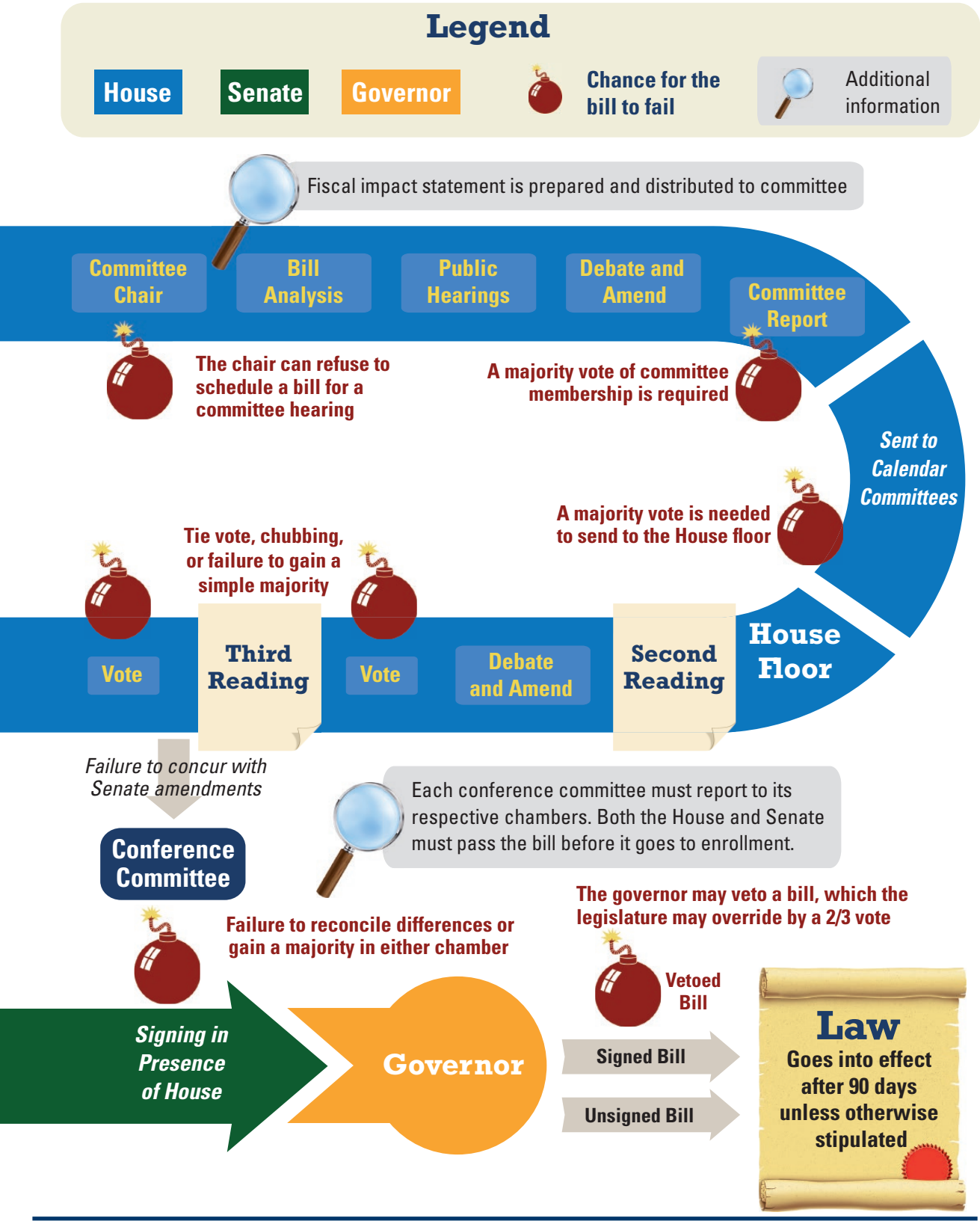

Sources: Adapted from *Texas Co-Op Power Magazine*, "Infographic: How a Bill Becomes a Law," http://sbisdlegislative.blogspot.com/2013/04/infographic-how-bill-becomes-law.html. Original figure designed by MikeWirthArt.com & Suzanne Cooper-Guasco, PhD, and © Texas Co-op Power/Texas Electric Cooperatives.